

**CITY OF HOUSTON  
PUBLIC WORKS AND ENGINEERING DEPARTMENT  
ENGINEERING AND CONSTRUCTION DIVISION  
ENGINEERING BRANCH - STORM DRAINAGE SECTION**

*In order to keep pace with the growing needs of the community, the City of Houston Department of Public Works and Engineering will be improving the area described below.*

<b>Project Name:</b>	Inwood Forest Regional Detention Basin
<b>WBS Number:</b>	M-000296-0008-3
<b>Consultant Firm:</b>	R. G. Miller Engineers, Inc.
<b>Project Location (Key Map):</b>	411U,411Q
<b>Council District:</b>	A
<b>Project Description:</b>	The City constructs many projects that require determination and mitigation of impacts. Designing and contracting on a regional or subregional basis for multiple projects would reduce up-front and long term maintenance costs at multiple sites.
<b>Design Contract Award Date:</b>	May 15, 2012 (Actual)
<b>Design Notice To Proceed Date:</b>	N/A
<b>Preliminary Eng. Report Approval Date:</b>	N/A
<b>Design Completion Date:</b>	December 13, 2013 (Actual)
<b>Construction Advertisement Date:</b>	April 25, 2014 (Actual)
<b>Construction Contract Award Date:</b>	June 25, 2014 (Actual)
<b>Targeted CIP Construction FY:</b>	2014
<b>Estimated Construction Cost:</b>	\$2,022,000
<b>Current Project Status / Remarks:</b>	No current issues

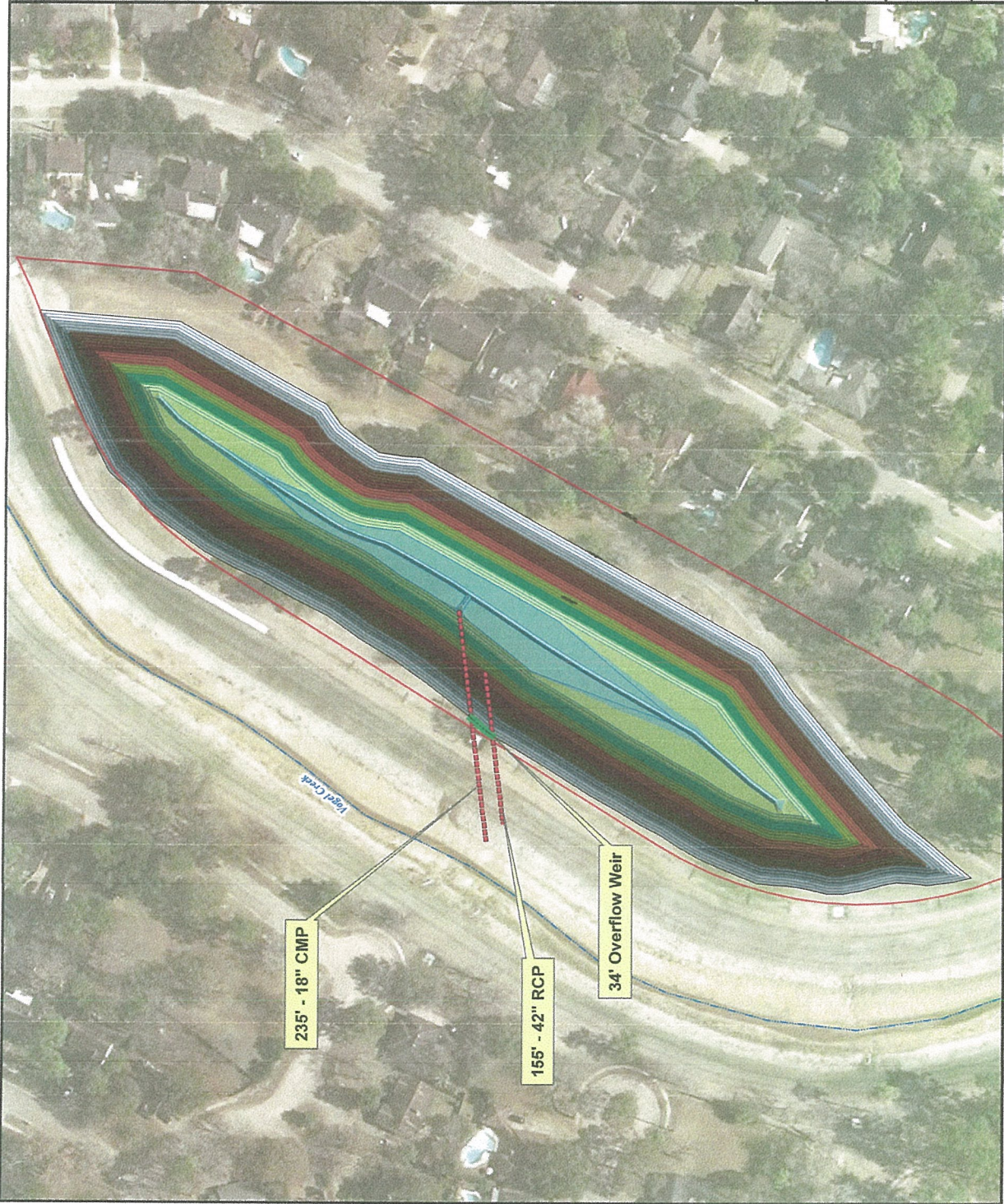

**Legend**

-  Outfall Pipe
-  Overflow Weir
-  Parcel Boundary

WLY Road/Report  
(Feb 2012 COH)

(28.5 ac-ft)

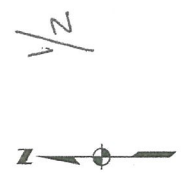

**DODSON**  
& ASSOCIATES, INC.  
*Hydrologists and Civil Engineers*

West Little York Road / Inwood Forest  
Mitigation Plan

Basin K  
Grading Plan

Job No. 1918a	Feb. 2012	Drawn By: cms	Exhibit 6
---------------	-----------	---------------	-----------





**Legend**

----- Outfall Pipe

----- Overflow Weir

□ Parcel Boundary

WLY Road/Report  
(Feb 2012 CBH)

(43.4 ac-ft)

3/2



West Little York Road / Inwood Forest  
Mitigation Plan

Basin L  
Grading Plan

Job No. 1918g      Feb. 2012      Drawn By: cms      Exhibit 7